

This map is based upon Ordnance Survey material with the permission of Ordnance Survey on behalf of the Controller of Her Majesty's Stationery Office © Crown copyright. Unauthorised reproduction infringes Crown copyright and may lead to prosecution or civil proceedings. Highways England 100030649 2018

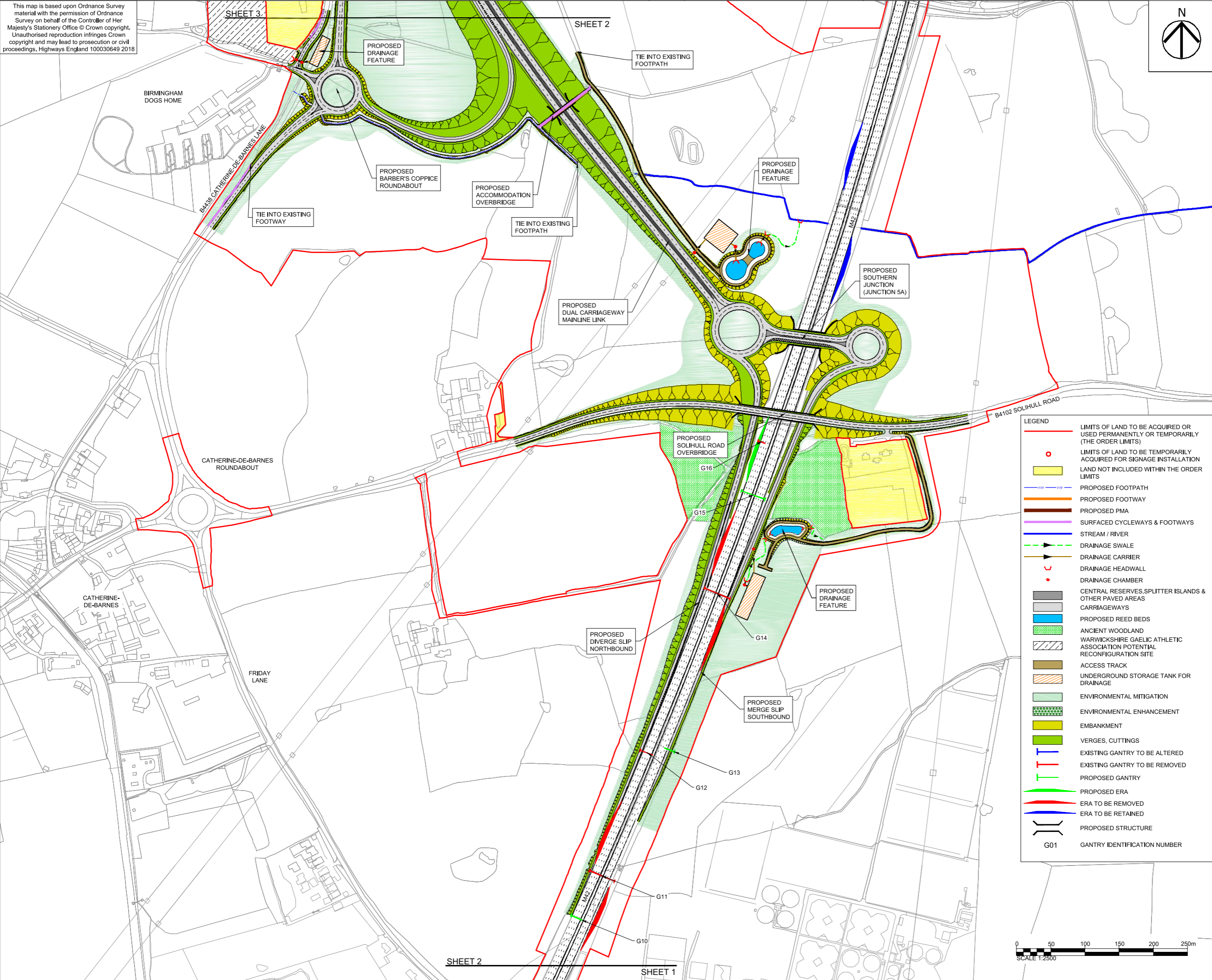

NOTES

1. ALL DIMENSIONS IN METRES UNLESS STATED OTHERWISE.
2. DO NOT SCALE FROM THIS DRAWING. USE ONLY PRINTED DIMENSIONS.
3. THE PROPOSED WORKS SHOWN ARE ILLUSTRATIVE ONLY AND WILL BE SUBJECT TO CHANGE AS PART OF DETAILED DESIGN DEVELOPMENT. ANY CHANGES WILL BE LIMITED TO BEING WITHIN THE ORDER LIMITS AND ANY OTHER CONSTRAINTS INCLUDED IN THE DEVELOPMENT CONSENT ORDER.
4. THIS DRAWING IS TO BE READ IN CONJUNCTION WITH ALL OTHER PLANS AND DOCUMENTATION.

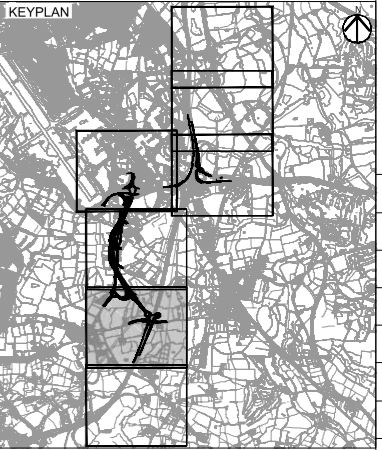

LEGEND

- LIMITS OF LAND TO BE ACQUIRED OR USED PERMANENTLY OR TEMPORARILY (THE ORDER LIMITS)
- LIMITS OF LAND TO BE TEMPORARILY ACQUIRED FOR SIGNAGE INSTALLATION
- LAND NOT INCLUDED WITHIN THE ORDER LIMITS
- PROPOSED FOOTPATH
- PROPOSED FOOTWAY
- PROPOSED PMA
- SURFACED CYCLEWAYS & FOOTWAYS
- STREAM / RIVER
- DRAINAGE SWALE
- DRAINAGE CARRIER
- DRAINAGE HEADWALL
- DRAINAGE CHAMBER
- CENTRAL RESERVES, SPLITTER ISLANDS & OTHER PAVED AREAS
- CARRIAGEWAYS
- PROPOSED REED BEDS
- ANCIENT WOODLAND
- WARWICKSHIRE GAELIC ATHLETIC ASSOCIATION POTENTIAL RECONFIGURATION SITE
- ACCESS TRACK
- UNDERGROUND STORAGE TANK FOR DRAINAGE
- ENVIRONMENTAL MITIGATION
- ENVIRONMENTAL ENHANCEMENT
- EMBANKMENT
- VERGES, CUTTINGS
- EXISTING GANTRY TO BE ALTERED
- EXISTING GANTRY TO BE REMOVED
- PROPOSED GANTRY
- PROPOSED ERA
- ERA TO BE REMOVED
- ERA TO BE RETAINED
- PROPOSED STRUCTURE
- G01 GANTRY IDENTIFICATION NUMBER

First Issue	WC	LJB	17/12/18	C01
Revision Details	By	Check	Date	Suffix

DCO APPLICATION

Client
Highways England
Floor 5
Two Colmore Square
38 Colmore Circus
B4 6BN

Development Consent Order Number
TR010027

M42 JUNCTION 6 IMPROVEMENT

GENERAL ARRANGEMENT REGULATION 5(2)(o) SHEET 2 OF 7

Designed CW	Drawn WC	Checked JCH	Approved LJB	Date 14/12/18
Internal Project No. 60543032			Suitability D7	
Scale @ A1 1:2500			Scheme Wide General	

THIS DOCUMENT HAS BEEN PREPARED PURSUANT TO AND SUBJECT TO THE TERMS OF AECOM'S APPOINTMENT BY ITS CLIENT. AECOM ACCEPTS NO LIABILITY FOR ANY USE OF THIS DOCUMENT OTHER THAN BY ITS ORIGINAL CLIENT OR FOLLOWING AECOM'S EXPRESS AGREEMENT TO SUCH USE, AND ONLY FOR THE PURPOSES FOR WHICH IT WAS PREPARED AND PROVIDED.

Drawing Number HE551485 -ACM	Originator -GEN-	Volume ZZ_SW_DCO_ZZ	Scheme -DR-DC-2402	Rev C01
Location				Type Role Number

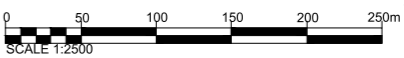

File Date: 17 December 2018 17:21:26 File Name: C:\P\PROJ\DCO\DCO\DCO_APP\DRAWING\HE551485-ACM-GEN-ZZ_SW_DCO_ZZ-DR-DC-2402